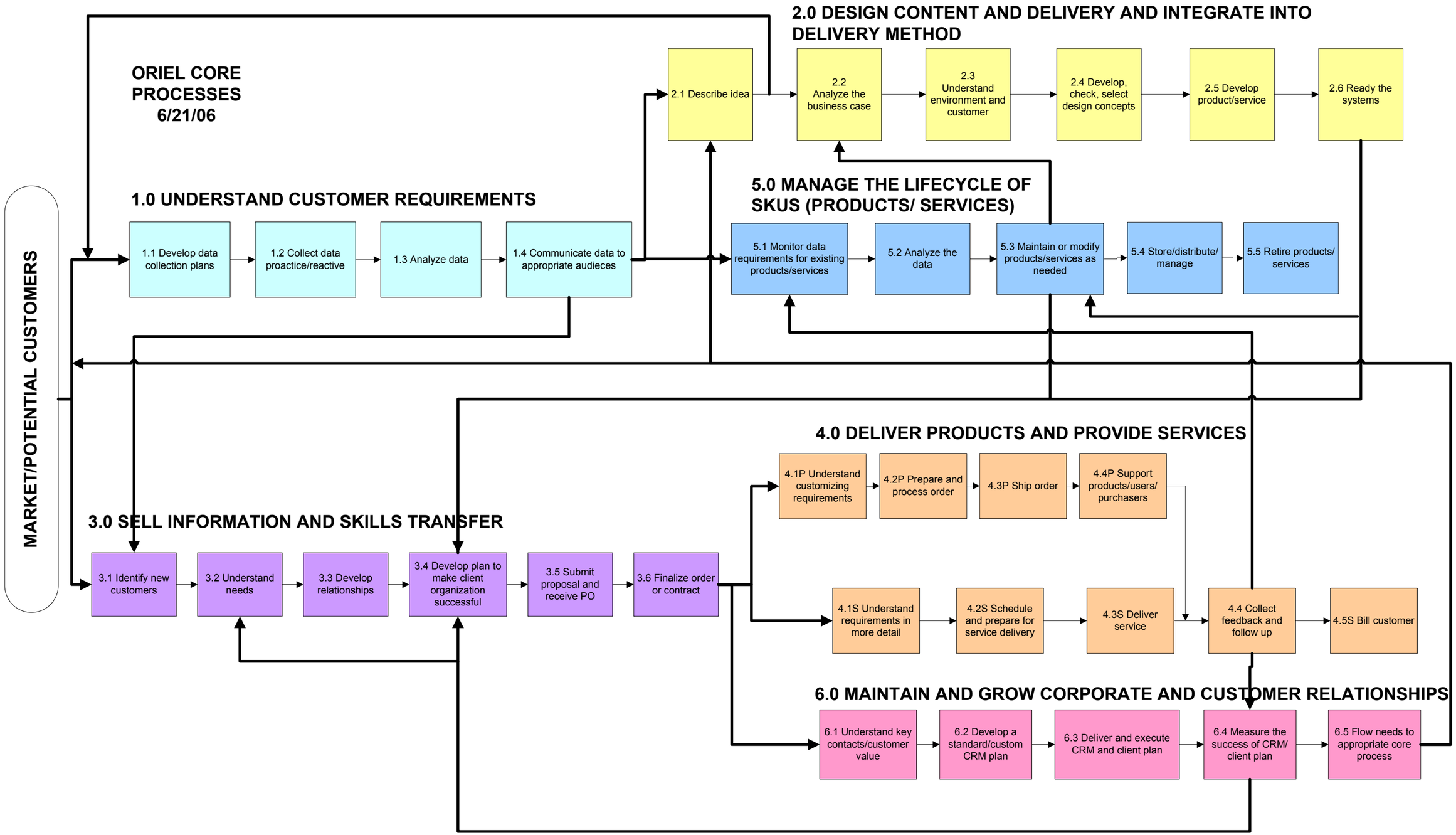

© Oriel, Inc. 8/16/06